

## **Love.**

It's the message that was chosen for this bracelet by one of our grieving campers from Chameleon's Journey™ as a reminder that she's not alone. It's what compels us to care for thousands of patients each year and what motivates generous donors to offer financial support.

**Love.** It's a simple yet powerful message that, in one word, captures the heart and mission of what we do every day.

*(about the cover)*

## **It's all because of you.**

Your support allows us to make a difference every day in the communities we serve. The donations we receive from generous individuals, companies, and foundations fuel the many end-of-life services we offer to those who need us. Your contributions gave the staff members and volunteers on the following pages the ability to care for the patients, family members, veterans, and children pictured with them.

Year after year, it's all because of you.  
And for that, **you have our sincere gratitude.**

Each and every camper has suffered a tough loss. Maybe it was a mother or a father. Perhaps a sibling. They struggle and grieve; they try to feel normal again.

Normal happens here. Your support of **Chameleon's Journey™** allows children to work on their grief while at the same time enjoying ziplining, canoeing, and performing on stage. Just like they would at any other camp. But here? They heal.

*“It just felt good to do something. We’d been sitting around not knowing what to do with all these feelings and emotions. As a mother, I did not know what my child needed. It felt like a godsend when I heard about the camp. I think it has helped more than anything else we’ve tried.”*

*— Mother of a 2012 Chameleon's Journey camper*



**Dementia** makes life difficult for everyone.

Family members can feel their loved one slipping away and are powerless to stop it. Their ability to make a connection becomes harder and harder.

Because of your generous support, our social workers have the tools to help families reconnect. Through iPads and innovative applications, patients are responding. They are coming alive, interacting again with daughters, sons, and grandchildren. Showing us, the best they can, that they are still here.

*“We come by every single day and he does not engage. He does not brighten up, answer questions, respond, or move his hands. Until Emily comes in with her iPad. Then he engages with me. He smiles. He lights up. He lights up and I get my Daddy back for 20 minutes.”*  
— Vivian Jenkins, daughter of a dementia patient

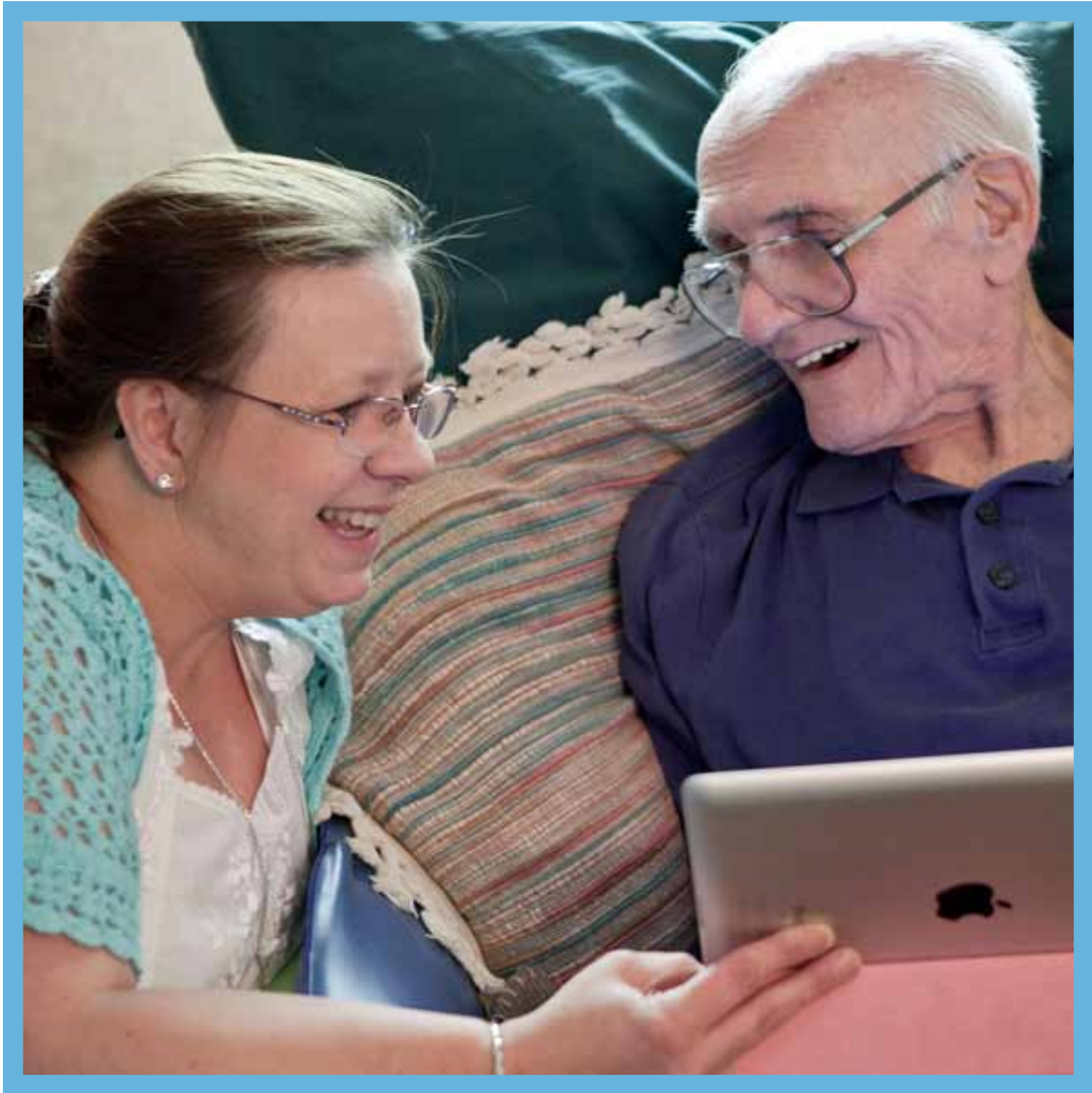

They served our country with unwavering courage and loyalty. They protected us at all costs and paid for it with mental and physical wounds. Our veterans stood up for us when we needed them.

Now it's our turn. Thanks to contributions from generous donors, we are able to offer unique, **specialized care to veterans**. It's our way of saying thanks – for the sacrifices, the bravery, and for our freedom.

*“Hospice can turn a bad day into a great day. Look, I know what I’m facing. But I know if I need them, they are there. And that’s what really counts – 100%.”*

*— Kenneth Adams, veteran and patient*







Peter A. Brunnick



Keith G. Butler

# Our Mission

The mission of Hospice & Palliative Care Charlotte Region is to relieve suffering and improve the quality and dignity of life through compassionate hospice care for those at the end of life, palliative care for those with advanced illness, and through community education.

# Continuing Our Mission

As Hospice & Palliative Care Charlotte Region enters its 35th year as part of this community, we are pleased to have experienced yet another successful year of growth and service to our patients and their families. We continue to expand our mission of caring for those with life threatening or life limiting illness by providing an exceptional experience to every patient and family member. In 2012, we cared for more than 5,600 patients, which marks the most patients ever served by this organization. In addition, we embraced an opportunity to meet a growing need in Southern Mecklenburg County by opening our second inpatient hospice unit, the Levine & Dickson Hospice House at Southminster. The community needed our help. We listened.

The opening of the Levine & Dickson Hospice House at Southminster in December of 2012 was undoubtedly a significant highlight for the year. As we moved forward to expand our specialized form of care to the citizens in the southern part of our service area, we were fortunate to be able to partner with Southminster, a continuing care retirement community, to create ten beautiful two-room suites. Much time and dedication was put into ensuring that this hospice house felt like home. It is our home. Since we opened, we are pleased to report that we have already cared for more than 180 patients at our house at Southminster. We have made a positive impact. We have changed many lives already and could not have realized this dream without your help and support. For that support, I want to personally thank you.

Although we are seeing changes to healthcare as we know it, I feel positive about our ability to change lives in the communities in which we provide care. We will continue to grow and make a difference. Without your support, we would not have had the opportunity to hear the call for help in Mecklenburg County. Thanks to you, we will continue to meet the needs of our community and continue to meet them where they are.

We have highlighted many of our accomplishments from 2012 in the pages that follow. You make what we do possible. Thank you.

With sincere appreciation,



Peter A. Brunnick, CPA  
President & CEO



Keith G. Butler  
Board Chair

# Closer to Care

Thanks to generous community support, Levine & Dickson Hospice House at Southminster successfully opened its doors in December 2012. Acting on a need for additional inpatient hospice beds in south Charlotte, we partnered with Southminster, a fellow not-for-profit organization, to create ten private two-room suites to accommodate hospice patients and their families.

We are sincerely grateful to the following individuals, families, corporations, and foundations that contributed to the capital campaign. Since the opening, we have served over 180 patients and their families at Levine & Dickson Hospice House at Southminster. Because you have given to us, we can give to others.

**Thank you.**

## Levine & Dickson Hospice House at Southminster Campaign

### Naming Gifts

The Leon Levine Foundation  
Sandra and Leon Levine  
The Dickson Foundation, Inc.

### \$50,000 and above

George W. and Ruth R. Baxter  
Foundation  
BB&T  
Carroll Financial Associates  
The Dowd Foundation  
Howard R. Levine Foundation  
Howard and Julie Levine  
Philip L. Van Every Foundation  
Lori and Eric Sklut

### \$25,000 - \$49,999

Peter and Vicki Brunnick  
Carolina's Home Medical  
Equipment, Inc.  
Jeff and Amy Gore  
Marsh Foundation  
NCFI/Barnhardt Foundation  
Rodgers Builders, Inc.

### \$10,000 - \$24,999

The Bissell Family Foundation  
Betsy and Alfred Brand  
Eileen Friars and Scott Pyle

### \$5,000 - \$9,999

Mike and Betsy Blair  
Cynthia H. Clark  
Laura G. Fitzpatrick  
Byron and Lisa Hood  
Eleanor W. Neal  
Larry and Dale Polsky  
SteelFab, Inc.

### Up to \$5,000

Jerry and Cathy Almon  
Dorothy Heaslip Bard  
Louis and Suzanne Bledsoe  
Mike and Jodie Bolewitz  
A. Michael Burnett  
Keith and Anne Butler  
Richard and Pat Crull  
Pete Davies  
Chris and Robbie Davis  
Elizabeth Fender and Bertram Scott  
David and Margaret Harris  
Stephanie Hodges  
Randall and Alia King  
Will and Joanna Kozlowski  
Ron and Joye Lamberth  
Sheri A. Lowe  
Dennis and Kathryn Kokenes  
Beth Martin  
Ralph and Sally McMillan  
Ed and Sharon Moore  
Lisa L. Muse  
Theron and Angela Prince  
Randy and Cindy Sherrill  
Joaquin and Norma Soria  
Kent and Cindy Tilley  
Lee A. Wilson







# Highlights of 2012

- A total of **5,601** hospice and palliative medicine patients were served in 2012, approximately three percent more than the previous year.
- In 2012, HPCCR provided **220,572** days of care to our hospice patients.
- More than **126,000** visits were made by direct care staff to hospice patients, and **8,280** visits were made to our palliative medicine patients.
- Levine & Dickson Hospice House at Southminster, our newest **inpatient facility**, opened in December 2012 to serve the growing need for end-of-life care in south Charlotte, making ten hospice beds available in spacious, family-oriented two-room suites.
- Nearly **\$2 million** were given back to the community in charity care, grief support, and community education, including more than **\$800,000** of donations allocated to direct care for uninsured or underinsured patients.
- Together, Levine & Dickson Hospice House – Huntersville and Levine & Dickson Hospice House at Southminster served **585** patients.
- In October, Chameleon's Journey™ overnight grief camp hosted **100** children. They were assisted by 17 volunteers from our partnering agency, the Junior League of Charlotte, as well as specially trained HPCCR staff.
- Almost **34,000** hours of service were provided to patients and families by **409** dedicated HPCCR volunteers.
- According to the most recent data available (released in 2012), Hospice & Palliative Care Charlotte Region served **48.5%** of all deaths in Mecklenburg County in 2011.
- Since we began serving the community in 1978, more than **37,600** individuals have been the recipients of our comfort-oriented care.

# 2012 Donors

Every donation to Hospice & Palliative Care Charlotte Region helps to enrich the lives of those we serve.

With deep gratitude, we recognize the following donors who contributed \$1,000 or more in the 2012 calendar year for memorial gifts, programs, and operations support.

All of the gifts we receive ensure that our services remain available for anyone in our community who needs us.

**Thank you!**

## Lifetime Sustainers (\$25,000+)

Employees of Charlotte Pipe and Foundry Company  
The Leon Levine Foundation  
Sandra and Leon Levine  
The Merancas Foundation  
Philip L. Van Every Foundation  
Anonymous

## Loyal Guardians (\$10,000 - \$24,999)

Charlotte Pipe and Foundry Company  
Duke Energy Foundation  
Ms. Elizabeth Fender and Mr. Bertram L. Scott  
Dr. and Mrs. John M. Gazak  
Mrs. Virginia Y. Guignard  
Junior League of Charlotte, Inc.  
Mrs. Lisa L. Muse  
Mrs. Linda P. Turner  
United Way of Lincoln County  
Wells Fargo  
Anonymous

## Faithful Caregivers (\$5,000 - \$9,999)

AAA Carolinas  
Allied Veterans of the World, Inc.  
Bank of America  
BI-LO Charities, Inc.  
Mr. and Mrs. Peter A. Brunnick  
Mr. and Mrs. Keith G. Butler  
CIT Group, Inc.  
Garrett's Wings  
Mr. and Mrs. Seddon Goode  
Mr. and Mrs. Jeffrey G. Gore  
Mr. and Mrs. Jeffrey B. Harrison  
Hospice Pharmacia  
Mr. and Mrs. Charles E. Hulsey  
Ms. Melissa S. Kitts  
Lake Norman Transportation Services, Inc.  
Dr. and Mrs. Mark J. Liang  
The David E. Maguire Foundation Inc.  
McKee Charitable Foundation Inc.  
Mr. and Mrs. Daniel F. Parks

Peninsula Community Foundation  
Mr. and Mrs. Dave Pickens  
RSC Real Estate Corp.  
Mr. and Mrs. Randy C. Sherrill  
Mr. and Mrs. Eric R. Sklut  
Wal-Mart  
Mr. and Mrs. Robert Yates  
St. Matthew Catholic Church, Charlotte  
Anonymous

## Dedicated Friends (\$2,500 - \$4,999)

Mr. and Mrs. William A. Abernethy, Jr.  
BB&T  
Berkeley Capital Advisors, LLC  
The Big Four Foundation  
Mr. and Mrs. Louis A. Bledsoe III  
Bojangles' Restaurants, Inc.  
The Bost Foundation  
Ms. Jean A. Brinkmann  
The Carolinas Center for Hospice and End of Life Care  
Carpenter's Helping Hand, Inc.  
Mr. William J. Carroll  
Claire Bear's Fund  
Mrs. Sally J. Cole  
Mr. Terrance L. Dawson  
Edifice, Inc.  
Hankins & Whittington Funeral Service  
Harris Teeter  
Huntersville Ford  
Joe Gibbs Racing  
Mrs. Mary Lou Johaneck  
Dr. and Mrs. Dennis D. Kokenes  
Dr. and Mrs. Stephen K. Mange  
Mr. and Mrs. Tom Marshall  
Ms. Meagan Mavreles  
Ms. Michelle Mavreles  
Mecklenburg Medical Alliance & Endowment, Inc.  
Metrolina Greenhouses  
Joseph and Debbie O'Connor  
Pitney Bowes  
Providence Presbyterian Church, Charlotte  
Rodgers Builders, Inc.



Seismic Control & Isolation, Inc.  
Dr. and Mrs. Jay G. Selle  
Mrs. Joyce M. Smith  
State Employees Combined Campaign  
Mr. and Mrs. Van Turner  
United Way of America  
United Way of Central Carolinas, Inc.  
Varol Partners LTD  
Walgreen's Rx Classic  
Mr. Richard E. Wardlow  
Mr. and Mrs. Todd D. Wiebusch  
Anonymous

**Caring Neighbors**  
**(\$1,000 - \$2,499)**

Ms. Andrea J. Abbey  
Mrs. Louise Allred  
American Tire Distributors  
Anheuser Busch  
Mr. and Mrs. David M. Baker  
Balfour Beatty Construction  
Eleanor & James Barnhardt Foundation  
Mr. Jon M. Bass, Sr.  
Mr. and Mrs. Jim Baucom  
Dr. and Mrs. Rick Beldegreen  
Mr. and Mrs. Ronald Bishop  
Mr. and Mrs. Raymond K. Boardman  
Ms. Diane P. Boes  
Mrs. Beverly G. Bos  
Bragg Financial Advisors, Inc.  
Mr. Robert W. Brooks  
Mr. J. Douglas Buchanan  
Drs. Henry L. and Jennifer W. Burke  
Mr. A. Michael Burnett  
Mr. and Mrs. Carl S. Carande  
Mr. John Card  
Carolinas HealthCare Foundation  
Mr. and Mrs. David Carson  
Center View Baptist Church  
Centre Presbyterian Church  
Cetera Advisor Networks LLC  
Mr. and Mrs. L. Lee Chambers  
Mr. and Mrs. Lynn Chandler  
Charlotte Paint Company, Inc.  
Charlotte-South Rotary Club

Christ Episcopal Church  
Mrs. Cynthia H. Clark  
Mr. and Mrs. Mike Climer  
Mr. and Mrs. Bryan G. Cole  
Mrs. Patricia Comer  
Compass Group, North America  
Continental Chemicals, LLC  
The Raymond E. & Ellen F. Crane  
Foundation  
Dr. Janet Crook and Mr. Jeffrey Crook  
Dr. Patricia M. Crull  
Mr. and Mrs. Jefferson C. Crump  
Mr. Rennie Cuthbertson  
Mr. and Mrs. William R. Cuthbertson III  
Daetwyler Plaza  
David Norman & Associates  
Davidson College Presbyterian Church  
Davidson Wealth Management of  
Wells Fargo Advisors  
Ms. Teresa L. Decker  
Mr. Alan W. DeMart  
Mr. and Mrs. Allen G. Depew  
Ms. Susan Devore  
The Dickson Foundation, Inc.  
Mr. and Mrs. Karl E. Doerre  
Doerre Construction Company, LLC  
Duke Energy  
Dolf Dunn Wealth Management, LLC  
Elkin & Associates  
Mr. and Mrs. John M. Evans  
Mrs. Charlotte B. Ferebee  
Ms. Laura G. Fitzpatrick  
Mrs. Gaynell Foster  
Ms. Eileen M. Friars and Mr. Scott Pyle  
Mr. R. Lide Glenn  
Mr. and Mrs. Paul D. Godfrey  
Mr. Paul R. Greene  
Mr. and Mrs. Dwayne Griffin  
Ms. Ginger Griffin  
Mrs. Elisabeth G. Hair  
Hawkeye  
Mr. and Mrs. Danny L. Heavner  
Heritage Funeral and Cremation Services  
Mr. William Heybruck  
Mrs. Barbara B. Hiestand

Ms. Helen Q. Higgins  
Holy Trinity Greek Orthodox Foundation  
of Charlotte, NC  
Mr. and Mrs. Byron B. Hood  
Hospice Education Institute, Inc.  
Mr. and Mrs. Bill Howard  
Ms. Tina Masterman Hughes  
Mr. and Mrs. Joseph A. Imperato  
J. J. Wade Agency  
Dr. and Mrs. William Jacobs  
Jewish Federation of Greater Charlotte  
Dr. and Mrs. Carlos B. Jorge  
Mr. Peter L. Keane  
Keller Technology Corporation  
Lake Norman Chrysler-Jeep-Dodge-Ram  
Mrs. Beverly J. Lavergneau  
Mr. and Mrs. Richard Lawson  
Mrs. Ann C. Lewis  
Liberty Mutual Group Inc.  
Ms. Donna M. Lombardi  
Colonel and Mrs. Bill Loughnane, Ret.  
Mr. Max Marley  
McEwen Funeral Service at Sharon  
Memorial Park  
The McIntosh Law Firm, P.C.  
Mr. and Mrs. Ralph R. McMillan  
Mr. and Mrs. Donald A. McMullen, Jr.  
Mr. and Mrs. Michael A. McNamara  
Mecklenburg County Charitable  
Giving Campaign  
Ms. Jody L. Meyers  
Mr. and Mrs. Anthony A. Milne  
Mrs. Mindy C. Miralia  
Morehead Title Company  
Mount Vernon Baptist Church of  
Vale, Inc.  
Mr. John T. Murphy II  
NANA Development Corporation  
Mr. and Mrs. Howard T. Nance  
Mrs. Joanne Nantz  
Dr. and Mrs. Richard T. Nichols  
O.H. Rankin Foundation  
O'Connor Financial Services, LLC  
Mrs. Michelle Parker  
Ms. Patricia A. Philips



Piedmont Club Foundation of Charlotte  
Mr. and Mrs. Ray Pittard  
Mr. Charles W. Plemmons  
Dr. William G. Porter  
Mr. and Mrs. Laque Michael Richey  
Rising Sun Pottery  
Mr. and Mrs. Ronnie J. Ritchie  
Mrs. Delorise Robinson  
Mr. and Mrs. Alan E. Rockett  
Mrs. Fran Ruggles  
Saint Peter's Hospital Foundation, Inc.  
Dr. and Mrs. Russell A. Salton III  
Mr. and Mrs. Jeffrey T. Sawyers  
Mrs. Terri Schriver  
Ms. Myra S. Schrum  
Mr. and Mrs. Mark Schwarzmueller  
Mr. and Mrs. Bill Schweppe  
Seven "C" Foundation  
Dr. Suzanne Sevin and Mr. Robert Sevin  
Mr. and Mrs. James E. Shields  
South Mecklenburg Presbyterian Church  
St. Gabriel Catholic Church  
St. Matthew's United Church of Christ  
St. Paul's Lutheran Church  
Mr. and Mrs. H. P. Steiger, Jr.  
Mrs. Mary A. Stephens  
Stumptown Tractor Club, Inc.  
Sullivan Foundation  
Mr. and Mrs. Bill Tadlock  
Dr. and Mrs. J. Bruce Taylor  
The Reverend and Mrs. Kent D. Tilley  
Ms. Marcia C. Tillotson  
TillotsonKenefick of Wells Fargo Advisors  
Mr. and Mrs. Danny G. Tilson  
Time Warner Cable  
Mrs. Denise E. Tracy  
Mr. and Mrs. Nick Travis  
Mr. and Mrs. Robert E. Tull  
Mrs. Sally Y. Tyndall  
The Underdown Family Foundation Inc.  
Unum  
Dr. and Mrs. Fred D. Vermeulen  
Veterans of Foreign Wars Post 9736  
Ms. Beverly Vickerman  
Vika Incorporated

Mr. and Mrs. Saul Wax  
Mr. and Mrs. Charles L. Wickham, Jr.  
Dr. and Mrs. Chet Wiesenmayer  
Anonymous

### Gifts in Kind Caring Neighbors (\$1,000+)

Ann's Hallmark Shop, Cotswold  
Ann's Hallmark Shop, Salisbury  
Ms. Sue Bartlett, SueChef  
Bonefish Grill, Charlotte  
Burgess Supply Company, Inc.  
Carmel Place Independent Living  
CBS Radio Kiss 95.1, K104.7,  
WSOC 103.7  
Continental Chemicals, LLC  
Mr. and Mrs. Christopher W. Davis  
Diamonds Direct  
Dilworth United Methodist Church  
Mr. and Mrs. Richard Doyne  
European Home Furnishings  
Ferguson Bath, Kitchen & Lighting  
First Baptist Church, Huntersville  
Mr. and Mrs. Robert Fite  
Fonda Doerre Fine Art  
Holy Spirit Catholic Church  
Hopewell Presbyterian Church  
Ms. Jennifer Mann  
Mr. Craig J. McGregor  
McMillan & Terry, P.A.  
Mount Zion United Methodist Church  
North Mecklenburg Senior Center  
Mr. Jerome E. O'Boyle  
Outback Steakhouse - Huntersville  
Perry's at SouthPark  
Pritchard Memorial Baptist Church  
Mr. Alvin Reitz  
Ms. Bettye S. Renfro  
Saint Mark Catholic Church  
Share A Bear  
St. Gabriel Catholic Church  
St. Thomas Aquinas Catholic Church  
The Comfortable Couch Co.  
The Giving Tree  
Time Warner Cable

Trinity United Methodist Church  
Mr. Anatoly Tsiris  
US Foods  
Anonymous

## Levine & Dickson Hospice House - Huntersville Campaign

Betsy and Alfred Brand  
Carolina Tractor  
Mr. Robert S. Carter  
Coca-Cola Bottling Co. Consolidated  
The Dickson Foundation, Inc.  
The Dee-Dee and Cam Harris Family  
Foundation  
Johnston, Allison & Hord, P.A.  
Patricia O'H. and Thomas E. Norman  
Rodgers Builders, Inc.  
Mr. and Mrs. Paul Suko  
Bill and Pat Williamson

# Hospice Legacy Society

The Hospice Legacy Society honors individuals who have made the thoughtful and generous decision to include Hospice & Palliative Care Charlotte Region in their will or estate plans.

To become a member of the Society, individuals have placed a provision in their will, purchased or transferred a life insurance policy or retirement fund, created a trust, or established an endowment fund to benefit our programs and services. Since its inception, these gifts have provided more than \$4 million in support of the Hospice & Palliative Care Charlotte Region mission.

If you have already included Hospice & Palliative Care Charlotte Region in your estate plan, we encourage you to let us know.

If you would like information about becoming a member of the Hospice Legacy Society, and want to help ensure that our services remain available for all those who need them, please contact Rachel Smith, Director of Leadership Giving, at [smithra@hpccr.org](mailto:smithra@hpccr.org) or 704.335.4325.

It is with sincere appreciation that we acknowledge the members of the Hospice Legacy Society, as of March 31, 2013.

## Members

Ms. Carol P. Agner  
Mrs. Ann P. Babcock  
Ms. Betty R. Barberree  
Mrs. Pamela M. Barrett  
Sherry and Anthony Barretta  
Mr. Michael E. Blair  
Ms. Nancy Butler  
Mr. Louis M. Cardomone  
Mr. Larry W. Carroll  
Mrs. Cynthia H. Clark  
Ms. Susan Cox  
Mrs. Kristina B. Crane  
Ms. Thecla M. Creech  
Ms. Susan L. Crowell  
Mrs. Peggy S. Deese  
Melanie and Dolf Dunn  
Janet and Frank Fortner  
Ms. Janet L. Frederick  
Ms. Marsha Goforth  
Mrs. Virginia Y. Guignard  
Ms. Susan E. Gunter  
Mr. and Mrs. Stan Hall  
Mrs. Sudie B. Hughes  
Mrs. Mary Lou Johaneck  
Dr. Susan H. Knight  
Ms. Cricket Weston and  
    Mr. Dave Molinaro  
Mr. Steve Moss  
Mrs. Jean M. Murphy  
Mrs. Lisa L. Muse  
Louise and Frank Northcutt  
Ms. Louise O'Quinn  
Ms. Beth A. Rosenberg  
Ms. Ellen Seale  
Ms. Doris S. Shaad  
Ms. Lynda Shaad  
Mr. William W. Silvers  
Mrs. Catherine Smith  
Mr. John C. Stegall  
Mr. Aaron L. Tallent  
Dr. and Mrs. J. Bruce Taylor  
Dr. and Mrs. Alan R. Thalinger  
Mr. John E. Varol  
Mrs. Joyce M. Waldemar

Mrs. Beverly T. Watkins  
Mr. Daniel G. Wherry  
Ms. Penelope A. Wilson  
Anonymous (6)

## Deceased Members

Mr. George W. Alexander  
Ms. Sarah Alexander  
Ms. Mary Heavner Anthony  
Ms. Dorothy C. Bailey  
Ms. Erna S. Barnes  
Mr. Thomas D. Beatty  
Mr. Walter Burns Beaver, Sr.  
Mr. George D. Brantley, Jr.  
Ms. Georgette Jordan Brown  
Mr. Alden D. Bruce  
Ms. Marjorie M. Burkett  
Mr. Arthur L. Burnette, Jr.  
Ms. Mary Elizabeth S. Byrum  
Ms. Jean Carmichael  
Mr. John H. Chitos  
Miss Elizabeth H. Davidson  
Mrs. Bessie I. Dimond  
Mr. Donald L. Dimond  
Ms. Hazel Atkinson Eubanks  
Mr. Yates W. Faison, Jr.  
Ms. Jacquelyn Jade Farha  
Mr. Edward S. Fisher  
Ms. Evelyn P. Fleming  
Ms. Mary R. Gosnell  
Ms. Irma W. Gransee  
Ms. Fay Cohen Green  
Mr. Lawrence J. Greenia  
Ms. Lillian S. Harley  
Mr. Edward N. Hawkes  
Ms. Martha Sue Hicks Head  
Mr. David H. Henderson  
Mrs. Maxine P. Henderson  
Mr. Edward L. Horton, Jr.  
Ms. Doris F. Jenkinson  
Mrs. Harriet I. Johnston  
Ms. Martha Elizabeth Jones  
Ms. Rosetta F. Keever  
Mr. Charles E. King  
Ms. Roxie Irene Lewellyn

Mr. David W. Lewis  
Ms. Peggy Archer Lewis  
Mr. Robert A. Lockwood  
Ms. Essie Logan  
Mr. Frank A. Lubbers  
Mr. Howard J. McCall  
Mr. Knox L. McFadden  
Ms. Mary E. McKenna  
Mr. John L. McLaughlin  
Mr. Francis A. Meixner  
Mrs. Grace H. Moore  
Ms. Jean Speirs Muller  
Ms. Patricia R. Post  
Mrs. Virginia S. Rink  
Ms. Harriette S. Rippe  
Ms. Melba B. Roberts  
Mr. Rollin C. Rose, Jr.  
Mr. and Mrs. James M. Ross  
Mr. Jim R. Saunders  
Mr. Herbert Schwartz  
Ms. Marjory C. Seal  
Ms. Barbara A. Simpson  
Ms. Evelyn N. Simpson  
Mr. Fred L. Sites  
Mr. Carlyle Smith, Jr.  
Mr. William G. Squires, Sr.  
Ms. Louvene W. Steele  
Ms. Suzanne Swarin  
Mr. Milton F. Taylor  
Mr. Gary Towlen  
Ms. F. Lucille Upton  
Mr. Roger S. Vinton, Sr.  
Mr. Richard L. Walker  
Ms. Irene G. Wear  
Mr. James C. Wesley  
Ms. Patsy S. Whiteside

## Endowment Funds

Wayland H. Cato, Jr. Nursing  
    Education Program Endowed Fund  
The Parker Huette Duke  
    Endowment Fund  
The Betty J. & J. Stanley Livingston  
    Endowment Fund

# Financial Report

Revenue from all sources, including adjustments for investment income and realization of temporarily restricted gifts and gains, totaled \$45,012,036, an all-time high.

Expenses incurred by HPCCR during the year totaled \$42,631,756. We are pleased to report that 85.2% of all expenditures were directed towards fulfilling our goal of serving more patients.

Community support contributions for the year, including restricted gifts and changes in pledges receivable, totaled \$2,300,519.

It is the ongoing support and generosity of our donors that enable us to provide compassionate care to uninsured patients, and to provide valuable services not covered by private insurance, Medicare, or Medicaid, including community education, grief care, spiritual support, and children's programs.

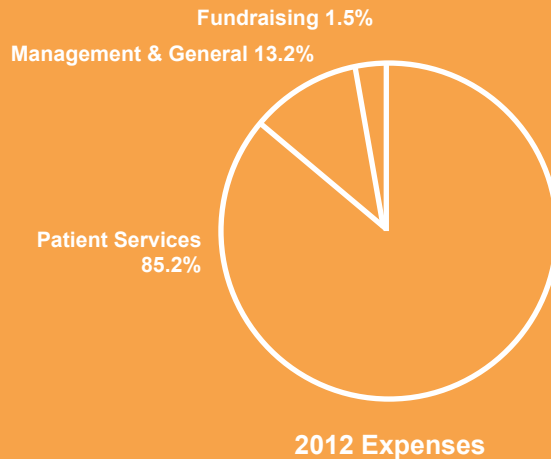
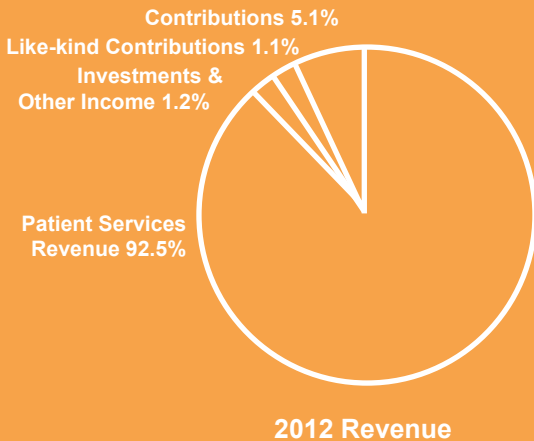

# Financial Stewardship

<b>Statement of Financial Activity</b>	<b>2012</b>	<b>2011</b>
<b>Revenues</b>		
Patient services revenue	\$41,650,519	\$37,531,265
Contributions	2,300,519	1,546,997
Like-kind contributions	505,073	674,586
Investment and other income	555,925	2,934,644
<b>Total Revenue</b>	<b>\$45,012,036</b>	<b>\$42,687,492</b>
<b>Expenses</b>		
Patient services	\$36,340,070	\$32,514,977
Management and general	5,638,092	5,387,581
Fundraising	653,594	560,211
Addition to Working Capital	2,380,280	4,224,723
<b>Total Expenses</b>	<b>\$45,012,036</b>	<b>\$42,687,492</b>
<b>Statement of Financial Position</b>	<b>2012</b>	<b>2011</b>
<b>Assets</b>		
Cash and cash equivalents	\$4,006,872	\$3,934,395
Patient accounts receivable, net	4,859,578	3,868,784
Investments	6,686,491	5,921,958
Other Current Assets	885,850	884,625
Property & Equipment, net	17,814,121	16,310,364
Other Non-current Assets	2,325,287	1,648,228
<b>Total Assets</b>	<b>\$36,578,199</b>	<b>\$32,568,354</b>
<b>Liabilities</b>		
Accounts Payable & Accruals	\$3,769,358	\$2,732,542
Current Portion of Long-term Debt	332,792	319,226
Long-term Debt	4,248,593	3,884,500
Other Non-current Liabilities	1,116,177	901,087
<b>Total Liabilities</b>	<b>\$9,466,920</b>	<b>\$7,837,355</b>
<b>Net Worth (Net Assets)</b>	<b>\$27,111,279</b>	<b>\$24,730,999</b>
<b>Total Liabilities &amp; Net Worth</b>	<b>\$36,578,199</b>	<b>\$32,568,354</b>

# Recognizing Our Volunteers

We always say *congratulations* to our volunteers on their longevity within the organization. Really, we should say *thank* you to these wonderful people and *congratulations* to ourselves for being lucky enough to have them.

In 2012, 492 adult and 23 teen volunteers gave almost 34,000 hours of their time to our organization. They shared such talents as Reiki, cosmetology, and pet therapy, offered companionship and caregiver support, held weekly shifts at LDHH, and assisted in our regional offices and at our special events.

Thank you to all of our volunteers for freely sharing their time, talents, and compassion with our patients, families, and staff. **We honor you.**

## 20 Years of Service

Troy Briles  
Jerusha Fadiel  
Dick Gardner

## 15 Years of Service

Linda Dove

## 10 Years of Service

Mary Anne Graziadei  
Elizabeth Hylton  
Brenda Napier  
Gracey Peterpaul

## 5 Years of Service

Rebecca Axelrod  
Joie Blake  
Melissa Boyack  
Shannon Burke  
Jan Busch  
Angelica Casaletto  
Colette Davis  
Cullen Ferguson  
Virginia Flores  
Geraldine Garrett  
Laura Helgren  
Evelyn Hochstat  
Dawn Hubbard-Pigeon  
Angie M. Koch  
Star LaBonte  
Geraldine Loflin  
Sandra McCarty  
Lynette Mow  
Dawn Neals  
Pat O'Connor  
Carol Rousey  
Ina-Marie Salber  
Marion Sousa  
Cindy Speas  
Beth Thompson  
Jeff Todd  
Kathi Vicini





1420 East Seventh Street  
Charlotte, NC 28204

[hpccr.org](http://hpccr.org)  
704.375.0100

#### **Regional Locations**

##### **Uptown Charlotte**

Hospice & Palliative Care Charlotte Region

##### **South Charlotte**

Hospice & Palliative Care Charlotte Region  
Levine & Dickson Hospice House at Southminster

##### **Davidson**

Hospice & Palliative Care Lake Norman

##### **Lincolnton**

Hospice & Palliative Care Lincoln County

##### **Huntersville**

Levine & Dickson Hospice House - Huntersville

